

**LEGEND**

- --- 2 1/4" O.D. IRON PIPE FOUND
- --- 1 1/4" REBAR FOUND
- --- 1" O.D. IRON PIPE FOUND
- --- 1 1/4" X 18" REBAR WEIGHING 4.30 LBS./LINEAL FOOT, SET
- --- 1" O.D. X 18" IRON PIPE WEIGHING 1.13 LBS./LINEAL FOOT, SET AT ALL OTHER LOT CORNERS

- ( ) --- RECORDED AS
- UTILITY EASEMENT



*Jason R. Hies*  
 JASON R. HIES, P.L.S.

DATED THIS 9TH DAY OF JULY, 2016.

REVISED THIS 13TH DAY OF AUGUST, 2016.

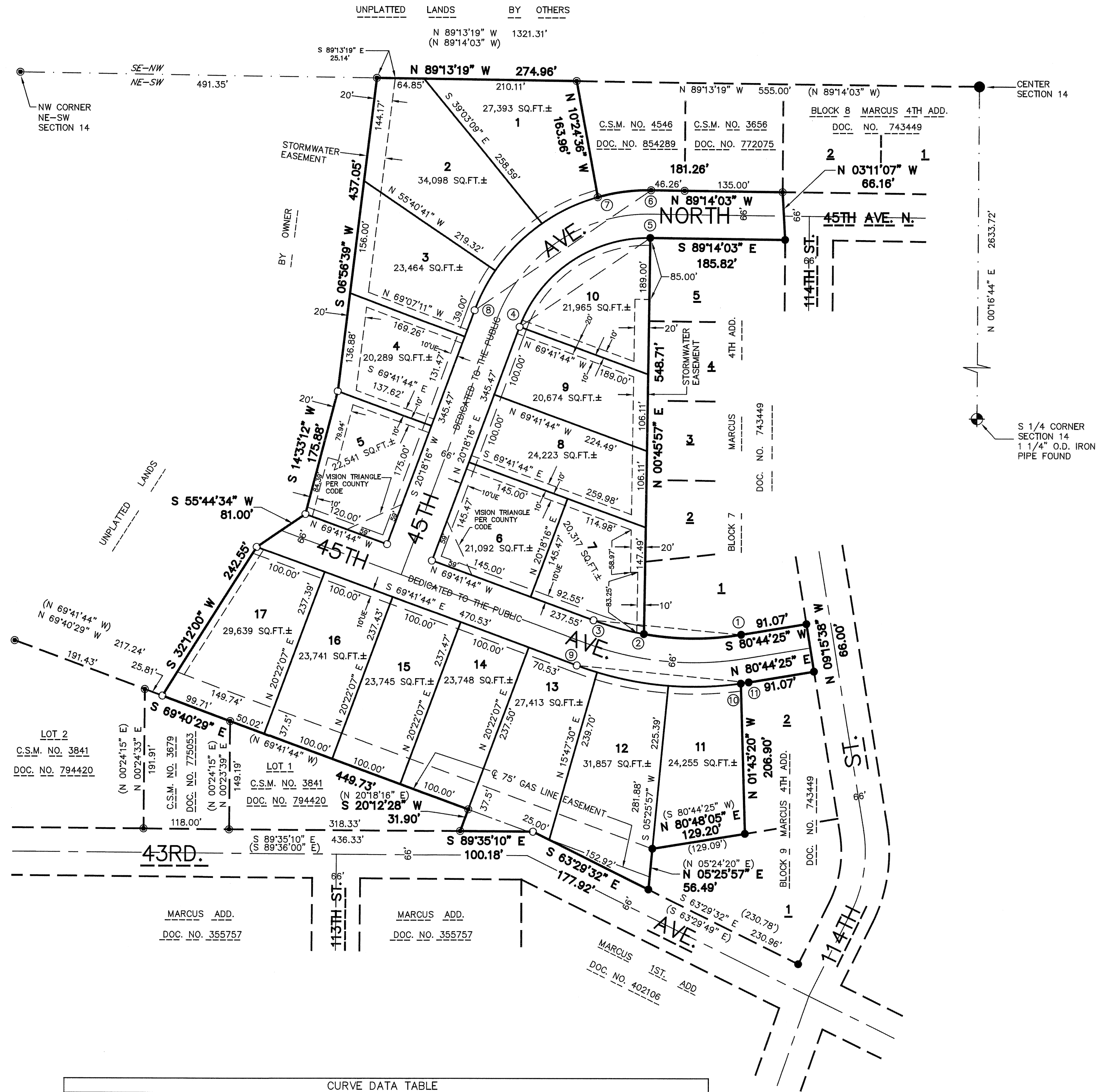

CURVE DATA TABLE							
CURVE	LOT	RADIUS	ARC LENGTH	CHORD BEARING	CHORD LENGTH	DELTA	1ST. TANGENT
1-3		400.60'	206.71'	N 84°28'40" W	204.42'	29°33'51"	S 80°44'25" W
1-2		400.60'	134.57'	N 89°38'11" W	133.94'	19°14'49"	N 69°41'44" W
2-3		400.60'	72.14'	N 74°51'15" W	72.04'	10°19'02"	
4-5		189.00'	232.43'	N 55°32'07" E	218.06'	70°27'41"	N 20°18'16" E
6-8		255.00'	313.60'	S 55°32'07" W	294.20'	70°27'41"	N 89°14'03" W
6-7		255.00'	74.31'	S 82°25'07" W	74.04'	16°41'41"	
7-8		255.00'	239.29'	S 47°11'16" W	230.61'	53°46'00"	
	1	255.00'	85.51'	S 64°27'51" W	85.11'	19°12'50"	
	2	255.00'	91.82'	S 44°32'31" W	91.32'	20°37'50"	
	3	255.00'	61.96'	S 27°15'56" W	61.81'	13°55'20"	
9-11		466.60'	240.76'	S 84°28'40" E	238.10'	29°33'51"	S 69°41'44" E
9-10		466.60'	229.68'	S 83°48'35" E	227.56'	028°13'41"	N 80°44'25" E
	13	466.60'	29.50'	S 71°30'23" E	29.49'	03°37'18"	
	12	466.60'	100.16'	S 79°28'00" E	99.96'	12°17'55"	
	11	466.60'	100.22'	N 88°13'49" E	100.04'	12°18'28"	
10-11		466.60'	10.88'	N 81°24'30" E	10.88'	01°20'10"	

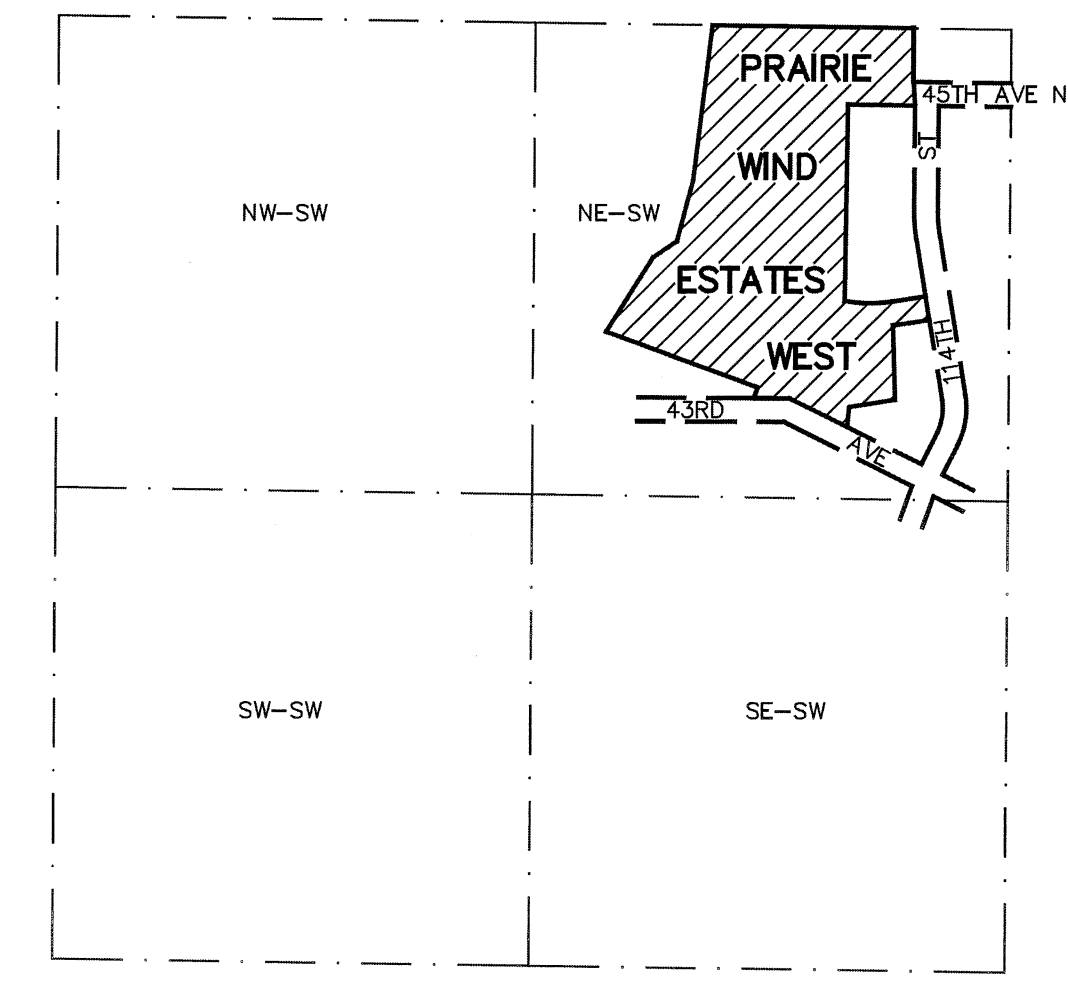

**LOCATION SKETCH**  
 SW 1/4, SECTION 14, T28N, R9W

- NOTE:**
- NO UTILITY TO BE PLACED CLOSER THAN 3 FEET TO ANY SURVEY MONUMENT
  - MINIMUM BUILDING OPENING IS 895.0'
  - BUILDING OR FILLING WITHIN STORMWATER EASEMENTS OR STORMWATER DRAINAGE AREA IS PROHIBITED
  - ALL LANDS BEING SUBJECT TO EXISTING EASEMENTS

There are no objections to this plat with respect to Secs. 236.15, 236.16, 236.20 and 236.21(1) and (2), Wis Stats. as provided by s. 236.12, Wis. Stats.

Certified August 15<sup>th</sup> 2016

*Reini M. Ponn*  
 Department of Administration

**PRAIRIE WINDS ESTATES WEST**

PART OF THE NE 1/4 OF THE SW 1/4,  
 SECTION 14, T28N, R9W,  
 VILLAGE OF LAKE HALLIE,  
 CHIPPEWA COUNTY, WISCONSIN

INCLUDING OUT LOT 1, C.S.M. NO. 3656,  
 RECORDED IN VOL. 16 C.S.MS, P.308-309,  
 AS DOCUMENT NUMBER 772075  
 CAD NAME: DLYBERG163