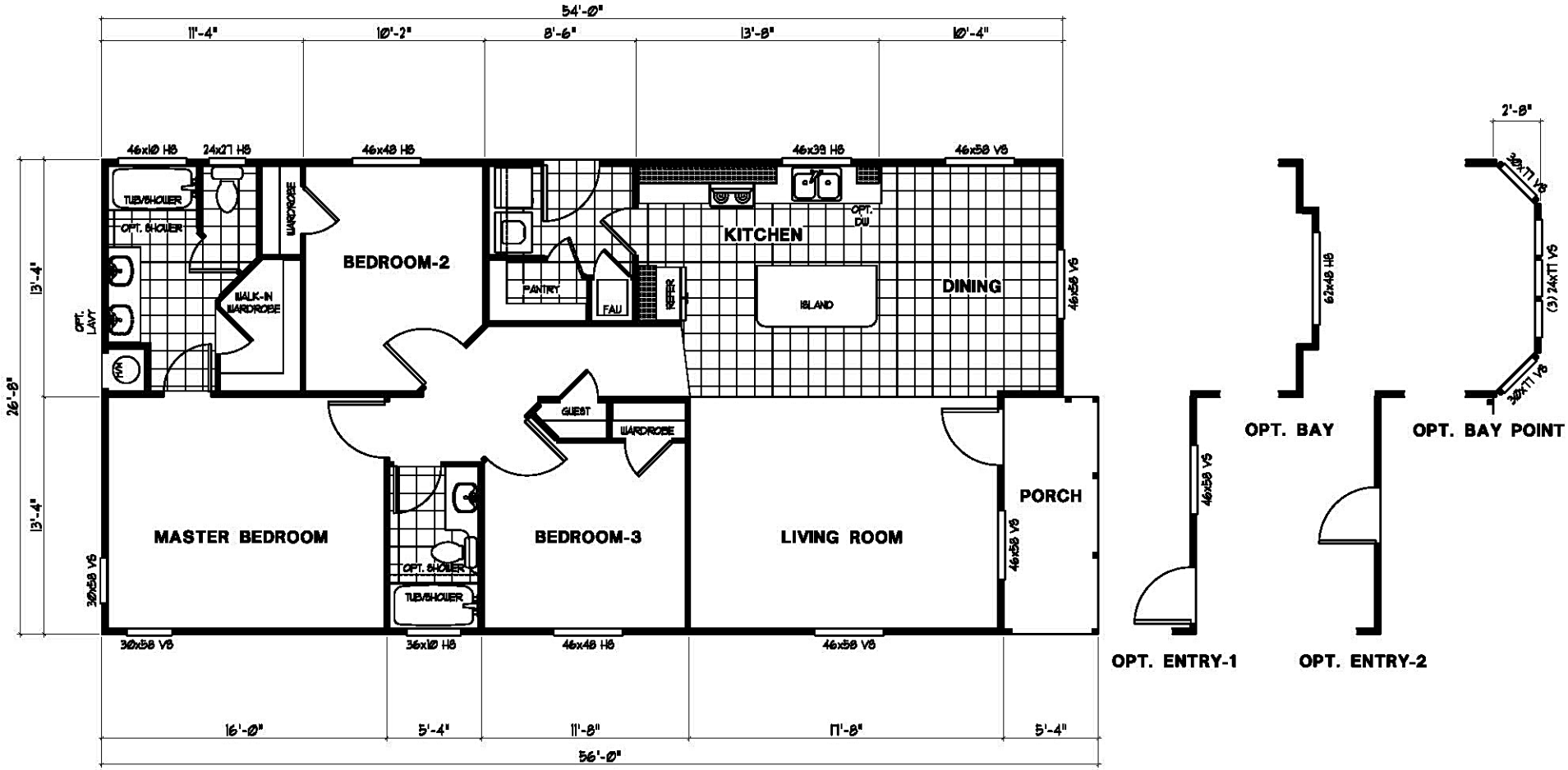

SKYLINE HOMES INC. Division 341, P.O. Box 618, San Jacinto, CA. 92581 (951)654-1321	DRAWING TITLE: SALES INK	SIDEWALL: 9' FLAT	SQ. FT: 1467 TOTAL 1396 HEATED	DATE: 3-7-14	REVISED: xx/xx/xx
	ORIGINAL DRAWING BY: MONTE T.	OWNER: ---		SERIES: SUNSET RIDGE	MODEL NO.: K517

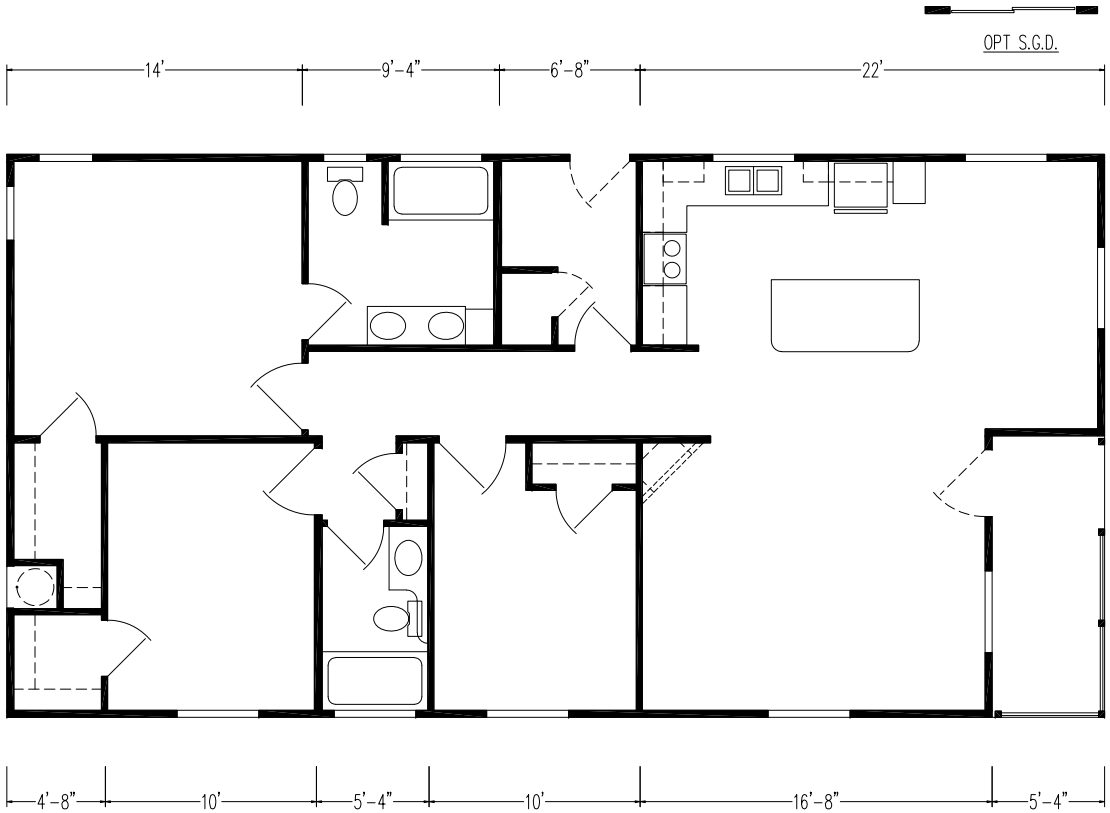

OPT 2x6

OPT SINGLE BOWL LAV

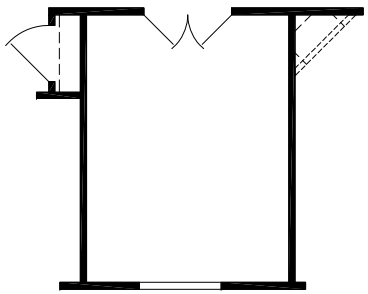

OPT DEN

DIVISIONS									
111	X	341		552	REVISIONS				
112		344		553		E	REV CEILING HGT TO 9', MSTR BATH, UTIL RM, KIT, MAKE LIV RM CAB OPT	1/17/14	ECS
115		345		571		D	REV CLST DOOR SWING IN SECONDARY BDRM	1/29/13	SJC
125		355		591		C	ADD MC-678-E & PANEL TO BACK SIDE OF ISLAND WALLS	10/7/10	T L
131		500		812		B	REV KITCHEN WNDW HEIGHT	12/1/09	SJC
143		531				A	UPDATE MOUNTING LOCATIONS FOR ENT. CTR. ELECTRICAL	11/19/09	T L
163		535			BOX LENGTH		DESCRIPTION		
171		536			52'-0"		5228-3CIK-2B		
181		538							

SKYLINE

DRAWN BY: SJC | WIND ZONE 15#

DATE: 11/06/2009 | ROOF ZONE S,M,N

SHEET 1 OF 2

DRAWING NUMBER *

28-13387
28-13387-06Q

K530-G

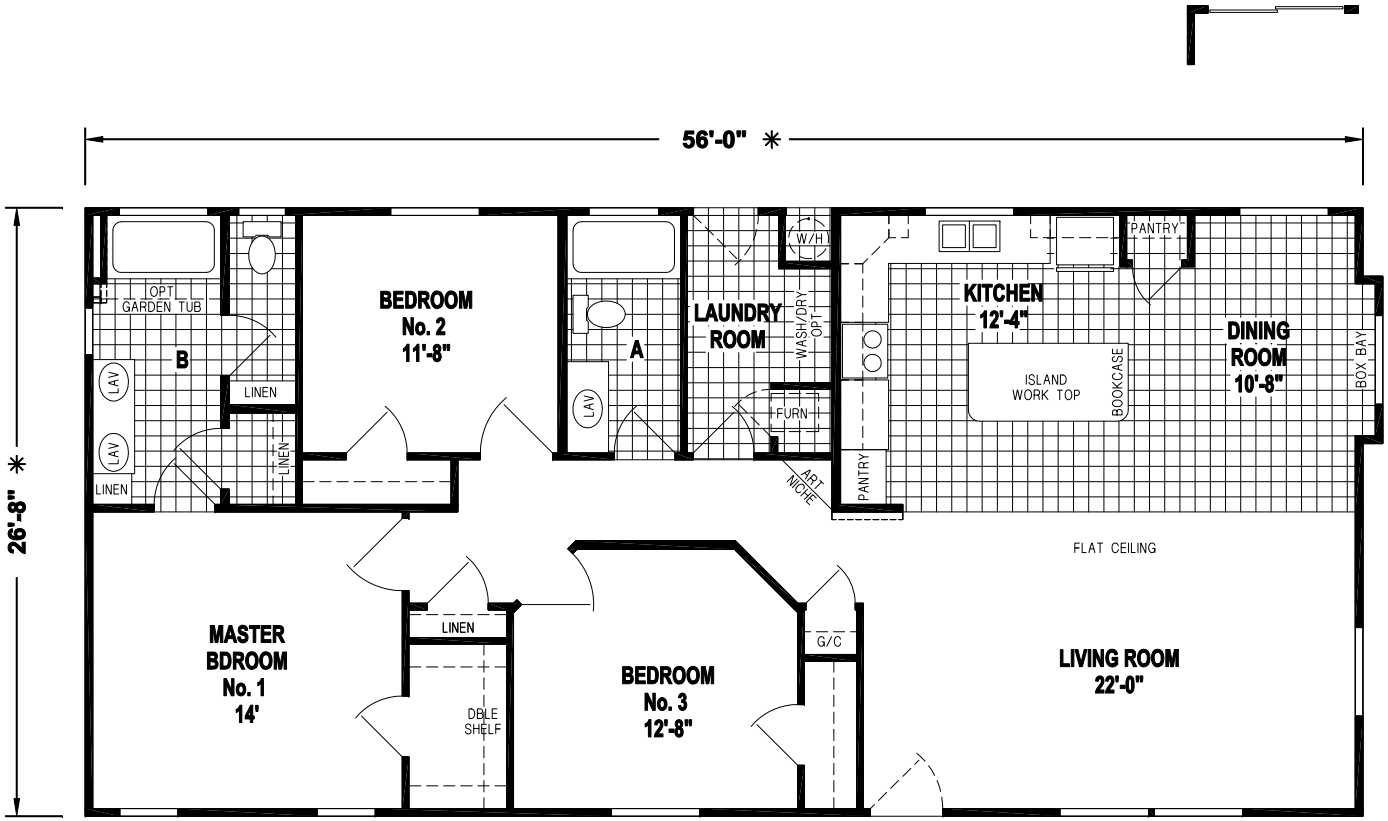

K539G/5628 (1,499 SQ. FT.) 3BEDROOM - 2BATHS

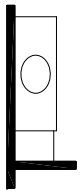

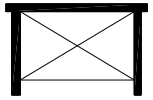

DIVISIONS				
111	X	341		552
112		344		553
115		345		571
125		355		591
131		500		812
143		531		
163		535		
171		536		
181		538		

REVISIONS

BOX LENGTH	DESCRIPTION
56'-0"	5628-3CIK-2B-CATH

SKYLINE

DRAWN BY: ECS | WIND ZONE 15#

DATE: 07/11/2013 | ROOF ZONE

SHEET _____ OF _____

DRAWING NUMBER *

28-15608
28-15608-06Q

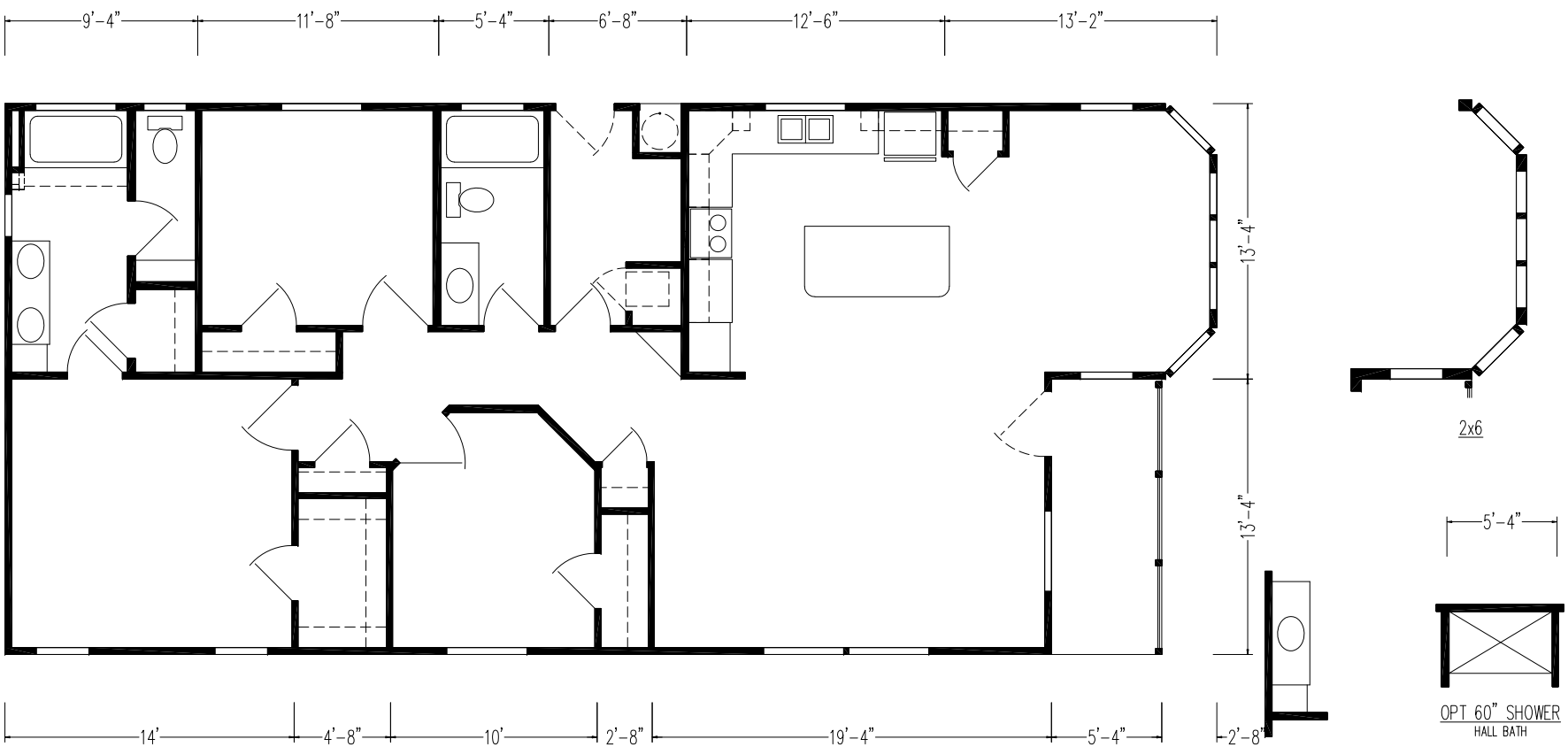

DIVISIONS				
111	X	341		552
112		344		553
115		345		571
125		355		591
131		500		812
143		531		
163		535		
171		536		
181		538		

REVISIONS			
B	UPD KITCHEN TO TALL	3/26/14	KS
A	REV KITCHEN, ADD CTOP GFI	2/27/14	KS

BOX LENGTH	DESCRIPTION
58'-8"/56'-0"	5928-3CK-2B-CATH

SKYLINE

DRAWN BY: ECS | WIND ZONE 15#

DATE: 07/10/2013 | ROOF ZONE S,M,N

SHEET 1 OF 2

DRAWING NUMBER *

28-15608-00N
28-15608-0AN

K539-H

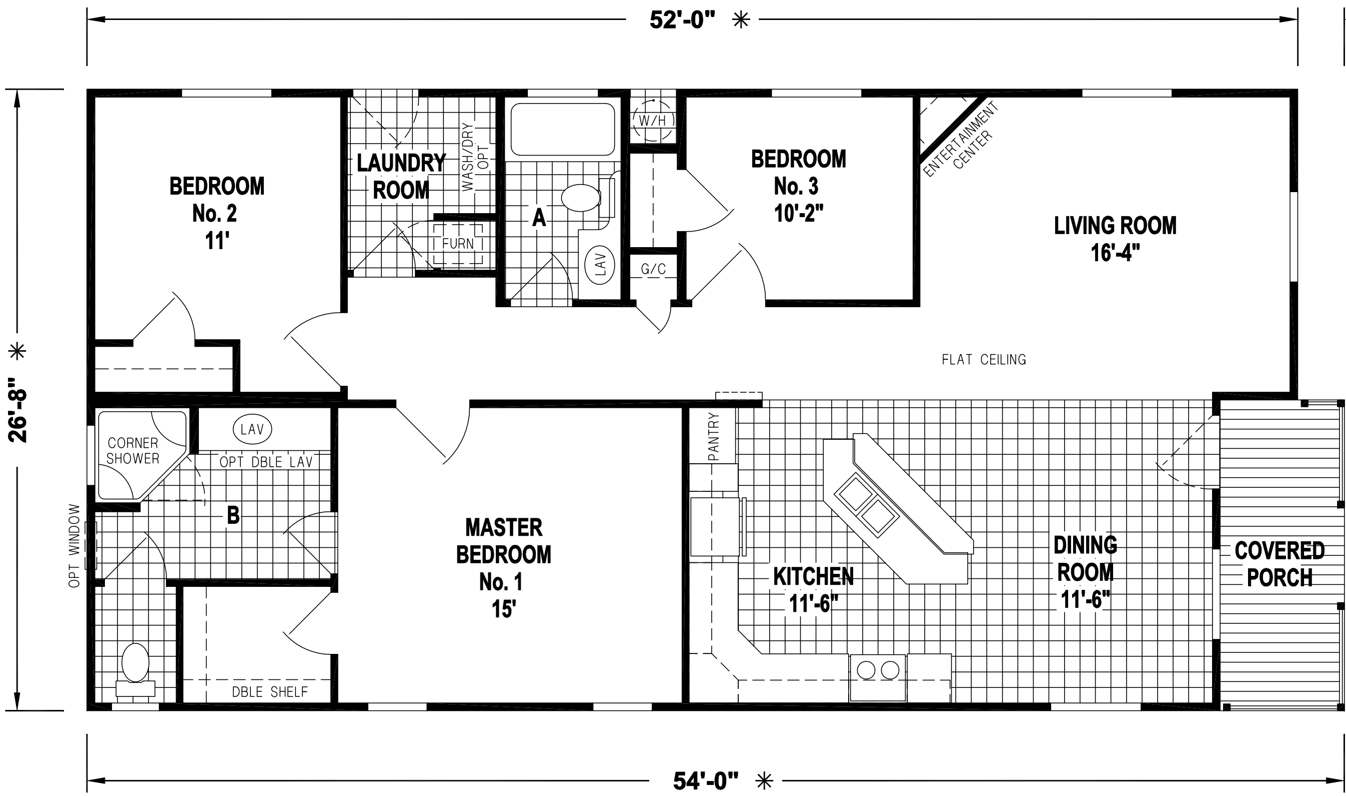

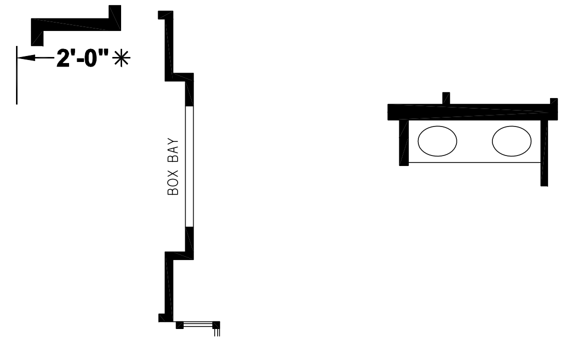

OPTION BOX BAY

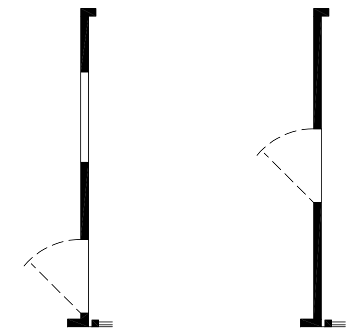

ALTERNATE DOOR LOCATION

K594G/5428 (1,342 SQ. FT.) 3BEDROOM - 2BATHS

DIVISIONS			
111	X	341	552
112		344	553
115		345	571
125		355	591
131		528	812
143		531	
163		535	
171		536	
181		538	

REVISIONS

SKYLINE

DRAWN BY: SJC	WIND ZONE 15#
DATE: 04/10/2013	ROOF ZONE
SHEET 1 OF 2	

BOX LENGTH	DESCRIPTION	DRAWING NUMBER *
52'-0"/54'-0"	5428-3CIK-2B (52/54)	28-15435 28-15435-06Q